

Patient report

Bio-Rad DATE: 12/21/2019
D-10 TIME: 06:16 PM
S/N: #DC2K755917 Software version: 4.30-2
Sample ID: 10530224
Injection date 12/21/2019 06:08 PM
Injection #: 40 Method: HbA1c
Rack #: --- Rack position: 8

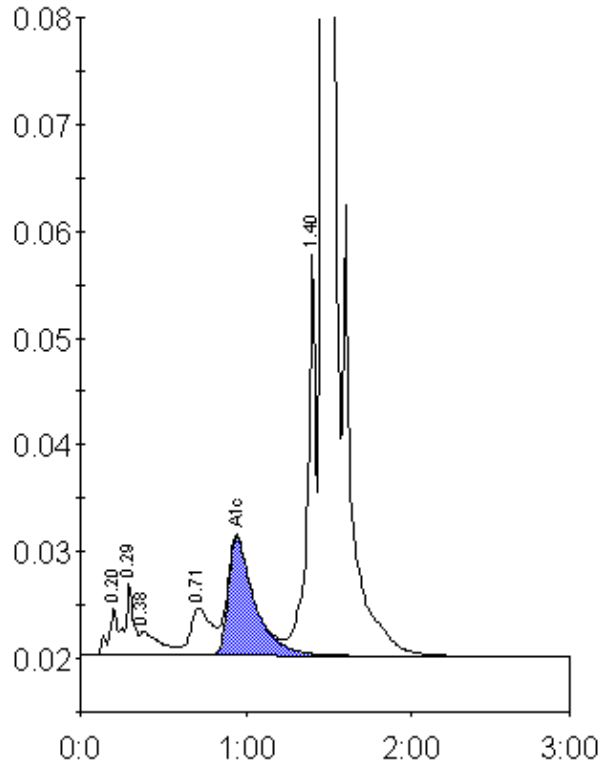

Peak table - ID: 10530224

Peak	R.time	Height	Area	Area %
A1a	0.20	4350	16288	0.8
A1b	0.29	6822	25274	1.2
Unknown	0.38	2274	18681	0.9
LA1c/CHb-1	0.71	4476	39630	1.8
A1c	0.94	11108	123452	7.9
P3	1.40	37536	135614	6.3
A0	1.47	559983	1809978	83.5
Total Area:		2168917		

Concentration:	%
A1c	7.9